

REGULAR PLANTER

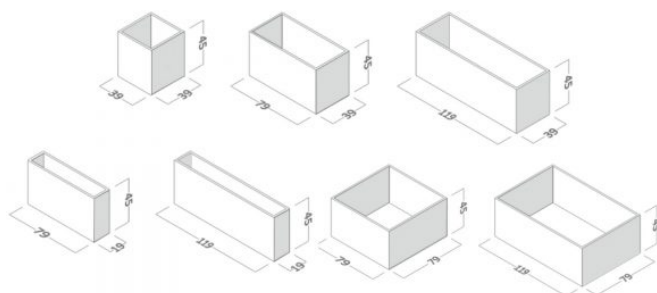

Regular is an elegant **rectangular planter** with slender walls. A **multitude of dimensions** and **colors** make each private and public space find the perfect place for it.



USAGE

For indoor and outdoor use. Use as a flower pot.

USEFUL RECOMMENDATIONS

Do not hit it with sharp objects. An impermeable foil should be put on the inside, up to the one third it should be filled with a 1:1 mixture of expanded clay and gravel, then filled with earth. In winter, when used outdoors, protect the ground from freezing.

SPECIAL FEATURES

The wall thickness of products: 2-3cm. The minimum grade of concrete: C 30/37.

DANE TECHNICZNE

Weight	79x19-75; 119x19-110;
(kg/pc)	39x39-64; 79x39-130;
	119x39-180; 79x79-210;
	119x79-290

Capacity (l)	79x19-38; 119x19-58; 39x39-43;
	79x39-85; 119x39-135;
	79x79-200; 119x79-310

Wall thickness	2-5
(cm)	

WZORNIK

ARCHITECTURAL CONCRETE - NATURAL SURFACE



NATURAL SURFACE concrete natural carbon natural

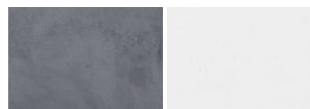

steel natural white natural



Zobacz ten produkt
online w swoim
smartfonie